



# Annual Report 2023

A brighter tomorrow for children and families in Texas



DePelchin  
CHILDREN'S CENTER



*W. Temple Webber III*  
Chair, Board of Directors

## From the **Board Chair**

---

### Dear Friends,

I'm so grateful to learn how many children and families were impacted by your compassion and generosity. As a valued partner of DePelchin Children's Center, you open doors to safety and love that many vulnerable children desperately need.

By standing together, we made 2023 another year dedicated to creating caring homes and strengthening families through foster care and adoption programs, counseling and parenting services, and so much more. These DePelchin services

ensure that our kids have brighter futures ahead of them.

I'm glad to share this work with you as we continue to protect the well-being of all children, now and in the future. Your choice to give shows that our mission is a priority to you, and for that we are deeply thankful.

In this 2023 Annual Report, you will see how your commitment continues to provide parents and caregivers with the tools needed to support and sustain their children — like Laura and Les,

page 7, whose family has grown through DePelchin's Foster to Adopt program.

As you read, I hope you'll take a moment to appreciate how your decision to give has made the future brighter for vulnerable children and the families who care for them. I know I will.

With deepest gratitude,

W. Temple Webber III  
Chair, Board of Directors



# Board of Directors

---

W. Temple Webber III  
*Chair*

Susan R. Barnes, Ph.D.  
*Chair-elect*

Santos Hinojosa  
*Secretary*

Janice M. Beal, Ed.D.  
Laura D. Bellows  
Kenneth J. Bohan  
Pam Brasseux  
Kayla Bruzzese  
Mark A. Buechler  
Cecily Burleson  
Nancy I. Cook, Ph.D  
Sue Nan Cutsinger  
June Deadrick  
Susie Distefano  
John C. Elkins  
Henry S. Florsheim  
Vanessa D. Gilmore

Chris Hensman  
Phil Innes  
J. Scott Janoe, J.D.  
Mike Johnston  
Debbi M. Johnstone  
William H. Knull, III  
J. Colter Lewis  
Pam Lovett  
Stephanie Magers  
Phil McDivitt  
Lindy McGee, M.D.  
Darayus Pardivala  
Karen Carter Richards  
Jason A. Rocha  
William E. Turcotte  
Janeana White-Lewis, M.D.  
Geraldina Interiano Wise  
Frank M. Wozencraft, Jr.

Jenifer Jarriel, MBA  
*President and CEO*

## Foundation and Trust for DePelchin Children's Center Board

Jim Henderson  
*Chair*

Harper B. Trammell  
*Vice Chair*

John C. Bass  
Keri Brown  
Deborah Byers  
Kaye Forbes  
Jamie G. House  
Kelly M. Layne  
Robert W. Paddock  
John E. Stokes

## DePelchin Board of Directors Emeriti

Emily Crosswell  
Anne Duncan  
Jesse H. Jones, II  
Nancy G. Kinder  
H. Malcolm Lovett, Jr.  
Flo McGee  
Susan Lawhon Padon  
Pat Powers  
Charles Szalkowski  
Ann Trammell

## Our Vision

---

**We envision a world in  
which every child is safe  
and healthy.**

## Our Mission

---

**We strengthen the  
lives of children by  
enhancing their  
mental health and  
physical well-being.**







Stories of Hope in 2023

---



# You Ensure Young Adults Receive Guidance and Support



personal finances, cooking and nutrition, and other life skills necessary for independence.

**“ I have a good foundation now. ”**

unlocked a lot of possibilities for me,” Shelby says proudly, adding “I have a good foundation now.”

To donors like you, Shelby shares a message of appreciation. “You’re helping reduce the horrible statistics [of foster care youth becoming homeless or incarcerated] by providing safe housing for kids to get on their feet!”

At 16, Shelby left her foster home and became involved in an unsafe relationship. After three years without proper guidance or safety, she made the choice to pursue personal healing while taking the steps toward self-sufficiency.

It was DePelchin Children’s Center, and friends like you, who helped Shelby regain solid ground and learn the critical skills needed to succeed as an adult. At 19, she enrolled in our Transitioning to Adulthood through Guidance and Support (TAGS) program.

For young adults, ages 18-22, who turned 18 without being adopted, the TAGS Program provides shelter and opportunities to learn about budgeting and

“They gave me the chance to break free of the debt, and gave me a place to live, in order for me to really get on my feet,” Shelby shares. Caring staff helped her sort through her financial situation, and taught her the skills needed to plan for a more secure future.

“I was able to get admitted to college with Miss Erin’s help... I...work as an electrician and generator technician...that has



*Shelby has built a solid foundation for life thanks to your support of DePelchin.*

# You Bring Families Closer Together

Roberto is a proud graduate of the DePelchin All Dads Succeed (DADS) program. As a father of six, he sought out the program to deepen his relationship with his children and help them develop and grow.

In the program, Roberto tackled parenting challenges like generational differences, communication, discipline, health and financial stability. Roberto likens the experience to therapy,

but with the added bonus of camaraderie between the fathers in the program.

“Any fathers needing help, THIS is the program for you,” he says sincerely.

As Roberto began applying what he learned to his parent-child relationships, he began to see results quickly. Trust and communication grew between him and his children as he

practiced managing his own feelings while also helping his children navigate theirs.

“We’re in a healthy relationship now,” he says, adding “it’s opened so many doors for us.”

The program’s success for Roberto’s children went beyond their family unit. At DADS group events like Bowling Alley Night, Roberto shares that his children were able to bond with other families in the program in a safe, comfortable environment.

*Roberto and his children after a fun art project.*



“ Any fathers needing help, THIS is the program for you.”

“Everything about it has helped me out,” he explains gratefully. Thank you for your generous partnership, which makes such a difference for families like Roberto’s!

# You Create Forever Families

Just one month after Laura and Les became licensed foster parents through DePelchin Children's Center, they received their first placement — respite care for Lola, now 3.

The placement was only supposed to last for just a week, but as circumstances changed, the couple opened their hearts to provide long-term care to Lola. Their love continued to grow, and in time, they made



On November 17, Lola officially became part of the family!

the decision to become her forever family, and they officially adopted Lola on National Adoption Day. “We fell in love,” Les says. And when she joined the family, DePelchin case manager, Desiree, was there to celebrate.

In fact, Laura recounts, DePelchin has been there for the family through *everything*. Taking the leap into fostering and adopting was nerve-wracking, but with DePelchin’s training and continued

care, the couple felt supported throughout their journey.

When another opportunity came to provide respite care for a boy just five weeks old, the family opened their home again. The boy is now one year old, and the temporary stay has grown into a foster placement. Laura and Les share they hope to adopt him soon.

Laura and Les love how DePelchin feels like family. Lola especially loves when Desiree visits each month. In addition to the visits, “they provide services that are really cool,” Laura says, “like Parent’s Night Out...they have Christmas parties every year, they have back-to-school events.”

“[DePelchin] just makes you feel comfortable and accepted and encouraged the whole way,” Les says. To donors like you, Laura adds, “[Your generosity] ends up being utilized in the foster homes for the kids in such an important way!”

“**[Your generosity] ends up being utilized in the foster homes for the kids in such an important way!**”



# 2023 Financials

## Consolidated Statement of Financial Position

December 31, 2023 and 2022 (in 000's)

	<u>2023</u>	<u>2022</u>
<b>Assets</b>		
Cash and Cash Equivalents	\$8,711	\$8,810
Contract receivables, net	\$1,023	\$1,085
Contributions receivables	\$6,086	\$149
Federal and state grant receivable	\$1,413	\$976
Prepaid insurance and other assets	\$894	\$612
Board-designated assets-investments	\$4,891	\$4,444
Restricted cash and cash equivalents	\$2,303	\$250
Contributions receivable restricted for capital project	\$3,975	\$1,750
Property and Equipment, net of accumulated depreciation	\$1,560	\$926
Right-of-use assets, operating leases	\$467	\$630
Interest in net assets of FDCC	\$142,257	\$127,303
<b>Total Assets</b>	<b>\$173,581</b>	<b>\$146,934</b>
<b>Liabilities</b>		
Accounts Payable and Accrued Liabilities	\$2,807	\$2,489
Deferred income	\$282	\$858
Lease liabilities, operating	\$485	\$657
Other Liabilities	\$329	\$215
<b>Total Liabilities</b>	<b>\$3,903</b>	<b>\$4,218</b>
<b>Net Assets</b>		
Without restrictions	\$6,746	\$7,940
With board designated restrictions	\$4,891	\$4,444
With donor purpose or time restrictions	\$15,784	\$3,028
FDCC restricted net assets	\$116,585	\$101,786
FDCC perpetually restricted net assets	\$25,672	\$25,517
<b>Total Net Assets</b>	<b>\$169,678</b>	<b>\$142,715</b>
<b>Total Liabilities and Net Assets</b>	<b>\$173,581</b>	<b>\$146,934</b>



# Consolidated Statement of Activities and Changes in Net Assets

For the Years Ended December 31, 2023 and 2022 (in 000's)

	<u>2023</u>	<u>2022</u>
<b>Revenue and Support</b>		
Government Grants and Contracts	\$20,027	\$20,023
United Way	\$402	\$482
Foundation for DePelchin Children's Center	\$7,167	\$5,082
Contributions	\$18,410	\$8,042
Investment Income and Miscellaneous Income	\$1,212	(\$402)
<b>Total Revenue and Support</b>	<b>\$47,218</b>	<b>\$33,227</b>
<b>Expenses</b>		
Foster Care	\$11,296	\$11,630
Prevention and Education Services	\$10,068	\$8,270
Adoption and Post Adoption Services	\$475	\$540
Community Mental Health	\$1,810	\$1,637
Residential Treatment Services	\$4,364	\$2,378
Supervised Independent Living	\$1,128	\$1,131
Administration and Fundraising	\$6,068	\$5,548
<b>Total Expenses</b>	<b>\$35,210</b>	<b>\$31,134</b>
<b>Change in Net Assets from Operating Activities</b>	<b>\$12,008</b>	<b>\$2,093</b>

## 2023 Statement of Activities

### 2023 Total Revenue and Support

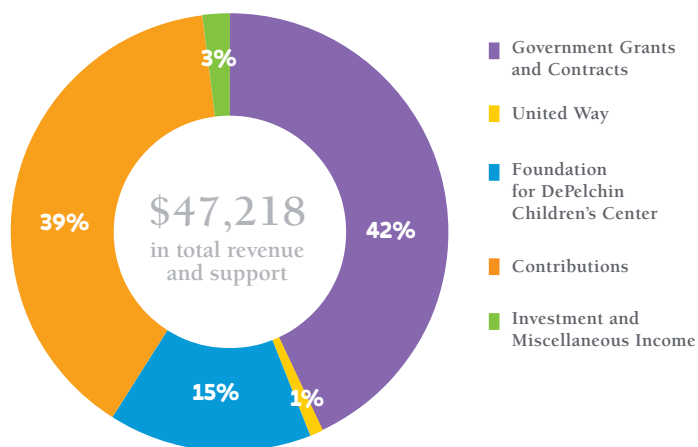

### 2023 Total Expenses

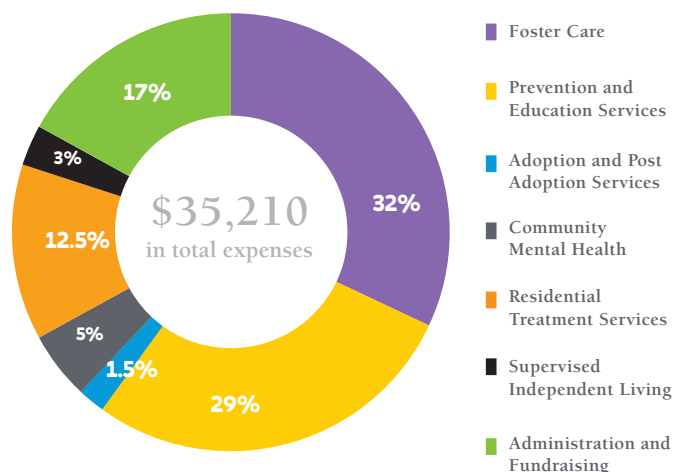



## 2023 Impact

DePelchin is committed to helping the most vulnerable children and families in Texas and works to break the cycles of abuse and neglect. To achieve this goal, the organization measures its efforts and uses that information to raise the quality of its services. To that end, we are proud to report our 2023 impact and the difference you made with your generosity in the lives of children and families across Texas!

## Foster Care and Adoption



**122**

children adopted statewide from foster care by forever families.



**119**

new families licensed to provide foster care.



**742**

children cared for in foster homes.

## Prevention Services

**4,285**

children supported with at-risk youth services.





## Parenting Programs

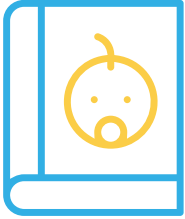

**5,390**

parent education and coaching sessions provided.



**1,592**

adults received parenting services.

## Residential & Transitional Living



**46**

children and young adults were provided a safe home and supportive services.

## Counseling and Behavioral Health



**18,700**

hours of counseling and therapeutic sessions provided.



**18**

schools in 4 districts received school based-counseling through DePelchin's behavioral health program

## Special Projects



**1,050**

backpacks filled with school supplies were distributed to children receiving services from DePelchin.



**1,460**

children in care received gifts through DePelchin's Holiday Project.

# 2023 Donors

Deepest appreciation is extended to the individuals, corporations, foundations and community organizations who made philanthropic gifts supporting DePelchin Children's Center between January 1, 2023, and December 31, 2023.

DePelchin Children's Center has made every attempt to ensure the completeness and accuracy of this list. If you notice an error or omission, please contact us at 713-802-7645 or [advancement@depelchin.org](mailto:advancement@depelchin.org) and accept our sincere apologies.

*Our thanks to the following foundations, corporations and community organizations who made gifts in 2023:*

## **\$100,000+**

The Brown Foundation, Inc.  
The Elkins Foundation  
The William Stamps Farish Fund  
The Fondren Foundation  
The Hamill Foundation  
Houston Methodist  
The Houston Texans Foundation / Lone Star Sports & Entertainment  
The Junior League of Houston, Inc.  
Kinder Foundation  
M. D. Anderson Foundation  
The Florence and William K. McGee, Jr. Family Foundation  
The John M. O'Quinn Foundation  
The Congregation of the Sisters of Charity of the Incarnate Word  
Texas Bowl  
The Valour Foundation  
Susan Vaughan Foundation, Inc.

## **\$50,000 - \$99,999**

Anonymous  
Ascend Cares Foundation  
Beaumont Foundation of America  
Wayne Duddlesten Foundation  
The George Foundation  
Kia America  
John P. McGovern Foundation  
Mr. and Mrs. Nelson Rusche Foundation  
Pierce Runnells Foundation  
Sulzer USA Inc.

## **\$25,000 - \$49,999**

Bellows Construction  
The CenterPoint Energy Foundation

Family Endeavors  
George and Mary Josephine Hamman Foundation  
In-N-Out Burger Foundation  
The Kingdom Trust Foundation  
Lyondell Chemical Company  
Memorial Drive United Methodist Church  
Palmer Foundation  
Reach Resilience  
Vivian L. Smith Foundation  
Clark and Charlene Thompson Foundation  
Tokio Marine Houston Casualty Company

## **\$10,000 - \$24,999**

Anonymous  
Baker Botts L.L.P.  
Bodman Family Foundation  
Border States Electric  
The Ellwood Foundation  
ExxonMobil Corporation  
Holthouse Foundation for Kids  
The Huchton Family Foundation  
Jack H. and William M. Light Charitable Trust  
The W.T. & Louise J. Moran Foundation  
Mutual of America  
Sarofim Foundation  
St. Martin's Episcopal Church  
Texas Youth Development Corporation  
Texas Medical Center  
TotalEnergies USA Foundation  
Whalley Foundation

## **\$5,000 - \$9,999**

Anonymous  
Aspen Insurance  
Briar Hollow Foundation  
The Crain Foundation  
Andy and Andrea Diamond Foundation  
Hines Interests Limited Partnership  
Maximus Foundation  
Phillips 66

Shell Oil Company Foundation  
The Abbott and Leslie Sprague Family Foundation  
Texas Children's Hospital

## **\$1,000 - \$4,999**

Jim S. Adler & Associates  
All Community Events  
Altamira Material Solutions/PFI  
Bank of Texas  
The Bayou Charitable Trust  
BOK Foundation  
BRI Consulting Group, Inc.  
Bright Funds  
Coolidge Fund  
Crescent Specialty, LLC  
Bill & Helen Crowder Foundation  
Endeavor Advisors, LLC  
Enterprise Holdings Foundation  
Forward Times Publishing Company  
Goldman Sachs Philanthropy Fund  
Hackett Family Foundation  
Higginbotham  
Houston Pi Beta Phi Foundation  
Invitation Homes  
Living Spaces  
Mac Haik Enterprises  
Memorial Hermann Health System  
Merrill Lynch Wealth Management  
Mark and Mary Ann Miller Family Foundation  
Morgan Stanley  
Noble Drilling Services, Inc.  
Rice Military Civic Club  
Hilda & Hershel Rich Family Fund at the HJCF  
A.I. and Manet Schepps Foundation  
Scurlock Foundation  
The Shepherd's Nook  
Jacob Slania Memorial Fund  
The Allen and Mimi Smith Family Foundation  
St. John Paul II Catholic School Student Council

Stanford and Joan Alexander Foundation  
Taub Foundation  
Texas Instruments Foundation  
Texas Presbyterian Foundation  
Ticket to Dream Foundation  
The Webber Foundation  
The Williams Companies, Inc.

## **\$500 - \$999**

AltruVista, LLC  
Ayco Charitable Foundation  
Cleaning Associates Services LLC  
DTC Minerals, LTD  
FIS Foundation, Inc.  
Julio and Ana Gomez Foundation  
Kirby Inland Marine  
Kirkland & Ellis Foundation  
Occidental Petroleum Corporation  
Otu Umuokpu Anambra Inc. International  
Salient Partners and Pinnacle Trust Co.  
Sendero Business Services, L.P.  
Sharing The Good Life Foundation





# Kezia DePelchin Society

The Kezia DePelchin Society recognizes those individuals who make leadership level investments in DePelchin children and families. The generous contributions of Society members are a testament to our founder Kezia DePelchin's belief in the steadfast generosity of Texans.

Our thanks to the following  
2023 Kezia DePelchin  
Society members:

## Leadership Circle

### \$25,000+

Jessica and Jonathan Barrett  
Kenneth Bohan  
Kayla Bruzzese  
Frances and Mark Buechler  
Cecily and Rick Bureson  
Sue Nan and Rod Cutsinger  
Susie and Iggy Distefano  
Anne Duncan  
Kay and Harris Forbes  
Glenda and Russell Gordy  
Santos and Richard Hinojosa  
Donald Huddle  
John Keeton  
Nancy and Rich Kinder  
Donna and Fred Leonard  
Pamela Lovett  
Phillip McDivitt  
Flo McGee and Wade Upton  
Lindy and Tom McGee  
Elvira and Rafael Ortega  
Claudia and Darayus Pardivala  
Mr. and Mrs. William O.  
Perkins III  
Kevin and Brittany Pina  
Mary and Temple Webber

## Sponsor

### \$10,000 - \$24,999

Anonymous  
Susan and James Baker  
Pam and Murray Brasseux  
Jesse Combs  
Vicki and John Crum  
Cala Ferrand and Albert  
Haertlein  
Toni and Walter Finger  
Doe and Henry Florsheim  
Janet and Michael Fourticq  
Eve and Bob Harrell  
Diana and Russell Hawkins  
Mary and Jim Henderson  
Alle and Brian Houstoun  
Scott Janoe  
Debbi Johnstone  
Yolanda and Bill Knull  
Katharine and Trevor Meeks  
Susan and Mike Padon  
Laura and Jason Rocha  
Jane and Charles Szalkowski  
Ann Gordon Trammell  
Kelley and Harper Trammell  
Rich Walton

Paul Welch  
Mary and Lawrence Whalley  
Edith and Robert Zinn

## Benefactor

### \$5,000 - \$9,999

Besma Adham  
Anonymous  
Susan and John Barnes  
Laura and Chris Barry  
Ellen and John Bass  
Laura Bellows and Jack  
Pendergrast  
Kristen and John Berger  
Julianne and Chris Birdsall  
Nancy and David Bishop  
Sherry Black  
Bob Boehlert  
Peggy and William Boyer  
Julie and Brian Cathey  
Susan Connally  
Mary and Walter Crain  
Karen and Ric Davis  
Rod de Llano  
Andrea and Andy Diamond  
Jayne and Carlos Rivera  
William Gamble  
Deborah and Clayton Gilcrease  
Mindy and Jeff Hildebrand  
Susan Holley  
Joanne Hook  
Marianne and Philip Innes  
Jenifer and Scott Jarriel  
Lori and Chip Johnson  
Marjorie Ann Bintliff Johnson  
Jane Joplin  
Jennifer and Wesley Kern  
Kimberly and Brian Kidwell  
Carol and Stephen King  
Mikey and Dash Lane  
Judith Logsdon  
Mike Lowenberg  
Gay and Richard Lydecker  
Rebecca Mack  
Lynn and Marcel Mason  
Keisha and Ninan Mathew  
Eurydice May-Gill  
Paula McCord  
Beth Abramson Meltzer and Ian  
Meltzer  
Ginni and Richard Mithoff  
Leslie Morley  
Brenna and Bill Patterson  
Charles Reagor  
Deidre and John Reed  
Mary Katharine and John Roff  
Barbara and Louis Sklar  
John Stokes  
Jane and Chris Thompson

Christine and William Turcotte  
Lynda Underwood  
Holly and Steve Welty  
Clayton Wrenn

## Patron

### \$2,000 - \$4,999

Cynthia and John Adkins  
Joan Alexander  
Chinhui and Eddie Allen  
Orlando Alvarado  
Camilo Amezquita  
Bryan Anderson  
Dolly Anderson  
Anonymous  
Carolyn Arens  
Louise and Edward Ashbridge  
Angela Bachim  
Ellen and Hank Bachmann  
Bob Baker  
Michael Barrett  
Janice Beal  
Elizabeth and Randy Birken  
Elliott Bossin  
Tara Bradley  
Minnie and Ed Cappel  
Karen Carter Richards  
Robert Cashman  
John Chamberlain  
Mary and Joe Chastang  
Meredith and Fielding Cocke  
Nancy Cook  
Almeria Cottingham  
Kim and Scott David  
June Deadrick  
Glenice and Kenneth Dickson  
Karey and Phillip Dye  
Renee and Jerry Gehm  
Bill Geiger  
Vanessa Gilmore  
Donald Hatter  
Tim Hoang  
Carrie Horne  
Kimberly and Jamie House  
Gwendolyn Huskey  
Amy and Scot Johnson  
Jay Jones  
Elise and Russell Joseph  
Carla Knobloch  
Melinda and Keith Landsness  
Cynthia and Andrew Robert Lane  
Molly Latham  
Kelly Layne  
Elizabeth and Colter Lewis  
Kathy and Jonathan Linker  
Margot Madsen  
Stephanie Magers  
Nick Marsalia  
Roger May

Janet and Gary Mead  
Terri and Ted Meinhold  
Mr. and Mrs. Mark Miller  
SuEllen and Curt Mooney  
Michelle and Shawn Moseman  
Tim Nesler  
Carol Ann and Robert Paddock  
Jonathon Parsons  
Brandi and Don Paullo  
Peggy and Jeff Pugh  
Philip Reyneke  
Travis Shoemake  
Debra Sisson  
Andrew Slania  
Annette and Charles Stegemoeller  
Pamela and Ronald Sterlekar  
Amanda and Terry Ukrainetz  
Laureen Suba  
Suleman Sultan  
Sandra Tirey  
Craig Vollmers  
Janet and Fred Wahrlich  
Elizabeth and Peter Wareing  
Barbara Webber  
Jennifer and Trey Wilson  
Liz and Frank Wozencraft

## Friend

### \$1,000 - \$1,999

Sally and Doug Abbott  
Mary Aperauch  
Anonymous  
Shahina Baig  
John Biggs  
Hague and Eric Bing  
Susan and Tom Black  
Bette Bobbitt  
Cynthia Bohannon  
Franchelle Bourgeois  
Denise Breeden  
Susan Bruch  
Cydni Bunche  
Cynthia Cadle  
Rosemary and David Carson  
Dorothy Saltmer Casey  
Chris and Bill Caudill  
Dorcas and David Collins  
Eddie Connick  
Lisa and Mike Cunningham  
Carrie Daligou  
Ileana Del Toro and Michael  
Fountain  
Jamie and Mark Derouen  
Carol Dinkins  
David Dominy  
Martin and Cindy Doublesin  
Sada Okumura and John  
Drouilhet  
Mary and Stephen Dyer

Ramsay Elder  
Christine and Brett Eldred  
Valorie and Jeff Elkin  
Jenny Elkins  
Douglas Elwell  
Jeanette and Paul Faulkner  
Randi and Andrew Fiedler  
Anita and Angel Flores  
Alica and Dack Franks  
Mary and Robert Frappier  
Sarah Frazier Redick and Family  
Renee Gervais  
Wanda Green  
Robin Ressler Greer  
Maureen and Jim Hackett  
Joy and Ken Hargett  
David Harris  
Georga and Ardon Harrison  
Kathleen and James Hayhurst  
Bonnie Hellums and Carel Stith  
Oni Blair and Chris Hensman  
Karen and Craig Hill  
Janet Horton  
Stephanie Hrabar  
William Hughes  
Ally and Korsh Jafarnia  
Rebecca Jenkins  
Mike and Eric Johnston  
Stephany and Curt Karges  
Lynn Kelly  
Jacqueline Kieffer  
Mr. and Mrs. Thomas Kinack  
Michael and Paige Knudsen  
Tandy LaCour  
Carolyn and Bernard Lednicki  
Thomas and Maureen Loiacano  
Mark Lurton  
Crystal Martin  
Dessi and Sanjay Mathew  
Morgan and Benjamin May  
Mr. and Mrs. Keith McCarthy  
Isabell and Andrew McKinney  
Deanna Minor  
Wesley Mitchell  
Beatriz and Guillermo Mora  
Sara and Bill Morgan  
Cathy and Jonathan Motherwell  
Lisa and Doug Mulvaney  
Elizabeth Murphy  
Jill and Matt Napiorkowski  
Patricia and Ivory Nelson  
Roxann and Tim Neumann  
Constance Neundorfer  
Katharine Newman  
Joan and Chris Pappas  
Ada and John Park  
Melvin Parker  
Jill and John Pavlas  
Anne and Paul Peebles  
Karen and Charles Pritchard  
Kellye and William Pyle  
Beatriz and David Randal  
Margaret Read  
Karen and Todd Redmond  
Anne Reed  
Patricia and Robert Rheinboldt  
Susan Rivera  
Wanda Woody-Roberts and Mark  
Roberts  
Albert Robinson  
Neil Robinson

Alyssa Rodriguez  
Regina Rogers  
John Roll  
Leonard Rolsen  
Sallie and Allan Ross  
Gloria Sanabria  
Jan and Dan Schmieder  
Michelle and Cliff Shedd  
Madeleine and Richard Sheehy  
Paul Simon  
Cindy Sitterle  
Len Slusser  
Elizabeth Smith  
Aimee and Wynne Snoots  
Karen St. Andrie  
Pamela and Mike Stinson  
Lisa and David Stone  
Jessie Sun  
Molly Sweeney  
Joe Swinbank  
Judy and Charles Tate  
Nancy Thompson  
Monte Tinkham  
Jan Troup  
Nanette Vaughn-White  
Judith and Charles Volek  
Judy and Glen Wahrmond  
Michelle and Jason Walker  
Madeleine and Shawn Walker  
Barbara Watson  
Ben Webb  
Mickey Webb  
Heather and Robert Westendarp  
Kathy Westmoreland  
Martha White  
Janeana White-Lewis and Kacy  
Lewis  
Patrick Wiley  
Jeanelle and Robert Williams  
Suzie and Larry Wilson  
Debbie and Tom Woehler  
Sandi and Steve Wolf  
Nancy and Don Woo  
Sandi Young  
Linda Zbranek

Our thanks to the following individuals who also made generous gifts in 2023:

### Individuals

#### \$500 - \$999

Dorothy and Mickey Ables  
Debra Aitken  
Angela Alvarado  
Catina and Jarvis Anderson  
Anonymous  
Suzanne Bang  
Denise and David Barret  
Debbie Bauer  
Kimberly and James Bell  
Alicia and Eric Bernal  
Sudha Bidani  
Robin Bobbitt  
Evelyn Bordelon  
Katherine Bowers  
Lindsay Brett  
Nettie Briggs  
Becky and Jack Browder  
Nicola and Christian Brown

Debra Brunelle  
Harry Bruns  
Cathy and Victor Burk  
Linda and Bill Burns  
Deborah Byers  
Deborah and Larry Camp  
Ronald Capel  
Fran Chalmers  
Jeffrey Champlin  
Cathy Chapman  
Jennifer Choi  
Rosemarie Cicalese  
Kandice Cinnamon Herndon  
Barbara and Stephen Claiborn  
Janet and William Clelland  
Jana Cogburn  
Cynthia Coselli  
Russell Cotton  
John Craft  
Candy Crist  
Debbie and Gladney Darroh  
Jamie Diamandopoulos  
Bonnie and George Dolson  
Hallie and Lucien Dorsey  
Rebecca Dunne  
Paula and Jack Easter  
Michael Ekizian  
Lindsay Fisher  
Jean and Paul Fontenot  
Linda and Bill Frey  
Kim Gandy  
Lisa Garces  
Ashley Garner  
Traci George  
Judith Glass  
Clare Glassell  
Ilene Goldfine  
Marilynne and Fred Gorman  
Christina and Jason Griffin  
Megan Griffith  
Lois Grzenda  
Jean Ann and Robert Hardesty  
Aileen and Eric Harding  
Brian Harrison  
Sara and Philip Hawk  
Janet Hernandez  
Naomi and Jeffrey Hewitt  
Carol Hunsaker  
Caroline Incavo  
Henry Jackson  
Allen and Jessie Johnson  
Linda Jones  
Tami and Pete Joslin  
Kathleen Juhring  
John Karanikas  
Jiten Karnani  
Ollie Kensingler  
La Shaunda Kirkpatrick Davis  
Heather and Matthew Kogler  
Latricia and Martin Kokuma  
Nina and Casey Lambright  
William Lancaster  
Rosemarie Leveritt  
Carolyn and David Light  
Krysti Lilley  
Maria Lopez  
Robbie and Jim Lowrey  
Amy Luke  
Diane and Mark Lund  
Audrey and Robert MacLean  
Gwendolyn Mallett

Kathy and Paul Marek  
Aileen McCormick  
Bridget McGowen  
Sarah and Doug McMurrey  
Allen McNickle  
Pati Mengden  
Libby Moebius  
Marilyn and Louis Mogas  
Melinda and Matt Mogas  
Ana Muery  
Arlene and Ken Nelson  
Gretchen Nero  
Lindy and Larry Neuhaus  
Michelle Ngo  
Harry Ojeas  
John Peeler  
Blake Pellerin  
Randall Perrier  
Jo Ann Petersen  
Rebecca Peterson  
John Petrosky  
Sandra Pospisil  
Irene Potoczniak  
Lynne Puskarz  
Richard Rager  
Kaye Rasch  
Euline Roberts  
Shayn Robinson  
Rosie and Julio Rodriguez  
Peggy Roe  
Deanna and Kenneth Rose  
Leola and Gerald Ross  
Catherine Rowen  
Martha Scales  
Hilary Scheaffer  
Jayme Schlackman  
Margaret and Garry Schoonover  
Sharin and Charles Scott  
Suzy and David Seeley  
Phoulphitsamay Seunson  
Nancy Sharp  
George Sherman  
Ashleigh Sherrill  
John Smelley  
Kathleen Smit  
Tracy Smyth  
Chris Stoops  
Laura Palmer and Michael  
Swearingen  
Mark Swerdlin  
Mary Switek  
Bill Tarver  
Marilynn Taylor  
Paul Teten  
Charles Thomas  
James Ticer  
Caren Ulrich Stacy  
Jan Umphrey  
Gigi and Jose Valera  
James Vasquez  
Jackie and Bass Wallace  
Tessa and Todd Ward  
Sandra and Ralph Weaver  
Charly Weldon  
Mr. and Mrs. Raymond Wilcox  
Roger Wilson  
Jana and Robert Woelfel  
Richard Zdunkewicz



## The Sun Society

DePelchin Sun Society is a very important group of supporters who give faithfully each month to help provide safe and loving homes for children in need.

Sohail Ali  
Michelle Arguello  
Janice Armao  
Linda and Mike Auer  
Farheen Azeemuddin  
Angela Bachim  
Kaity Bakke-Pruitt  
Janet Barnes  
Janice Beal  
Alicia and Eric Bernal  
Sherry Black  
Cynthia Bohannon  
Desiree Boykin  
Eddys Boza  
Nettie Briggs  
Marylyn and Edward Broussard  
Arnetta Bryant  
Cecily and Rick Burleson  
Deborah and Larry Camp  
Victoria Campbell  
Nora and Mario Castilleja  
Guadalupe Castillejos  
Susan Chambers  
Rick Church  
Deborah Clark  
Sharron Cooper  
Angie Craft  
Baley Davis  
Ileana Del Toro and Michael Fountain

Trudy Denny  
Jamie and Mark Derouen  
Richard Dixon  
Doe and Henry Florsheim  
Marilyn and Chester Ford  
Alica and Dack Franks  
Rachel Fucci  
Starlyn Garland  
Ashley Garner  
Rachel Garza  
Renee Gervais  
Cynthia Glenney  
Bambi and Kevin Grilley  
Davey and Eric Harper  
Jonathan Hart  
Tim Hoang  
Edith Hubenak  
Caroline Incavo  
Mike and Eric Johnston  
Linda Jones  
Sayali Ketkar  
Carol Leclair  
Brandon Lewis  
Gregory Lindquist  
Nick Marsalia  
Morgan and Benjamin May  
Robin Meekins  
Wesley Mitchell  
Jack Montgomery

Jose Montoya  
Norman Morris  
Gretchen Nero  
Sun Nguyen  
Lisa Nix  
Judy Obar  
Monsurat Ogunlana  
Wendy Osborne  
Ada and John Park  
Eve and John Patterson  
Ethel Pourciaux  
Alisse Pratt  
Kaye Rasch  
Sharana Redd  
Deidre and John Reed  
Philip Reyneke  
Neil Robinson  
Kenneth Rollo  
Michele and James Rooney  
Jessica and Andy Ruiz  
Zaide Scheib  
Myra Siddiqui  
Sami Siddiqui  
Larry Smith  
Karen and Michael Terrell  
Claudia Trevino  
Craig Vollmers  
Melissa Watson  
Neshat Yazdi

## 1892 Society

The 1892 Society is a group of individuals dedicated to carrying out the mission of DePelchin through a planned gift. The Society was named for the year Kezia DePelchin took three orphaned infants into her care and opened her Faith Home. Thanks to members of the 1892 Society, the legacy inspired by Kezia will continue in perpetuity.

We extend deep gratitude to the following 1892 Society Members:

Anonymous  
Cecily and Rick Burleson  
Anne Duncan  
Kay and Harris Forbes  
Mary and Jim Henderson  
Susan Holley  
Vickie and Kendall Jaeger

Debbi Johnstone  
Jay Jones  
Nancy and Rich Kinder  
Rahul Mehta  
SuEllen and Curt Mooney  
Delia Ortiz  
Carol Ann and Robert Paddock

Susan and Mike Padon  
Jim Rice  
John Stokes  
Jane and Charles Szalkowski  
Ann Gordon Trammell  
Kelley and Harper Trammell  
Mary and Temple Webber



# DePelchin Children's Center

believes that every child deserves to be safe and healthy. To that end, we support and sustain children and the families who care for them and provide comprehensive services focused on ensuring all children are part of safe, caring homes. Our team deploys evidence-based practices and strategies to prevent maltreatment, preserve healthy families, and bring healing to children who have experienced trauma by enhancing their physical health and mental well-being. Founded in 1892, DePelchin is a nonprofit organization with locations in Houston, Austin, Lubbock and San Antonio.

## Executive Staff

Jenifer Jarriel, MBA

*President and Chief Executive Officer*

Luke Blankenship, SHRM-CP

*Senior Vice President, Human Resources and Compliance*

Jesse Booher, M.A., SSBB

*Senior Vice President and Chief Operations Officer*

Lisa Garces, M.P.P., CFRE

*Senior Vice President, Advancement*

Brian Pate, CPA, MBA, CGMA

*Senior Vice President and Chief Financial Officer*

Matthew Held

*Vice President, Grants Management and Operational Effectiveness*

Julie Hetrick, LMSW

*Vice President, Prevention and Early Intervention Services*

Alison K. McKell, MBA

*Vice President, Finance and Accounting*

Scott Smith, M.S., CISM

*Vice President, Information Technology, HIPAA and Cyber Security Officer*

## Make a Donation

We envision a world in which every child is safe and healthy. To help us make tomorrow brighter for children and families in Texas by making a contribution, please contact the Office of Advancement at 713-802-7645 or [advancement@depelchin.org](mailto:advancement@depelchin.org) or make a gift online at [depelchin.org/annual-report-gift](http://depelchin.org/annual-report-gift).

Thank you for the critical role you play in caring for Texas children! We couldn't do this vital work without you.

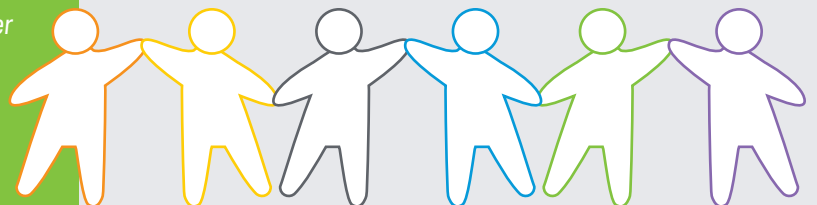

## Contact Us

4950 Memorial Drive, Houston, Texas 77007

713-730-7645 [www.depelchin.org](http://www.depelchin.org)



**DePelchin**  
CHILDREN'S CENTER





## Your Donations At Work

Because you've shown how much you care about the well-being of vulnerable children, we want you to see the impact you've made for children and families over the past year.

You can view DePelchin's 2023 Annual Report by going online to [www.depelchin.org/annual-report](http://www.depelchin.org/annual-report) or scanning the QR code (see reverse side). There, you'll see exactly where your generosity has gone, and how it has changed the lives of DePelchin families through foster care and adoption, counseling and family services, and other life-changing programs.

*2023 Annual Report is Now Online!*

NON-PROFIT ORG  
US POSTAGE  
PAID  
MAILED FROM  
75260  
PERMIT # 107



**DePelchin**  
CHILDREN'S CENTER

4950 Memorial Drive  
Houston, Texas 77007  
[www.depelchin.org](http://www.depelchin.org)

Dear [Salutation],

By supporting DePelchin Children's Center, you have made a profound impact in the lives of the children and families we serve. Thank you. Now, I hope that you'll enjoy this opportunity to see the tangible impact of your generosity in 2023.

Our Annual Report details exactly how your donations have allowed us to support and sustain children and the families who care for them. It also shares stories of just a few of the many lives changed by your generosity.

To see the report, please scan the QR code with your smartphone or visit [www.depelchin.org/annual-report](http://www.depelchin.org/annual-report).

Thank you for sharing this important work with us!

Sincerely,

A handwritten signature in black ink that reads "Jenifer Jarriel".

Jenifer Jarriel  
President & CEO

